The Rebellion
(Hebrews 3:7)

Words from the NIV Bible

Music by Lionel De Leon

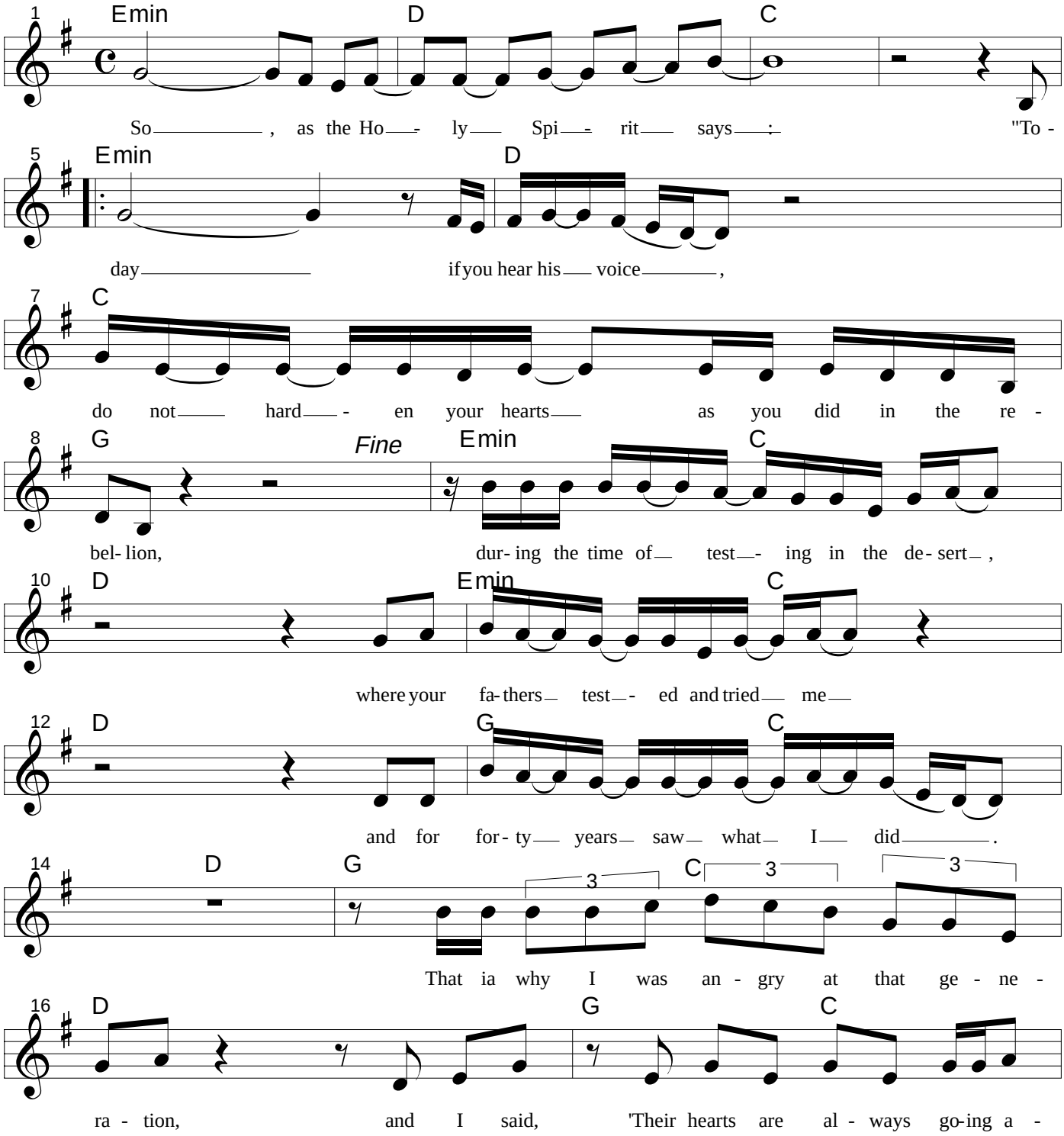

Copyright (c) 1998, Lionel De Leon
13451 Hope St., Garden Grove, CA 92843

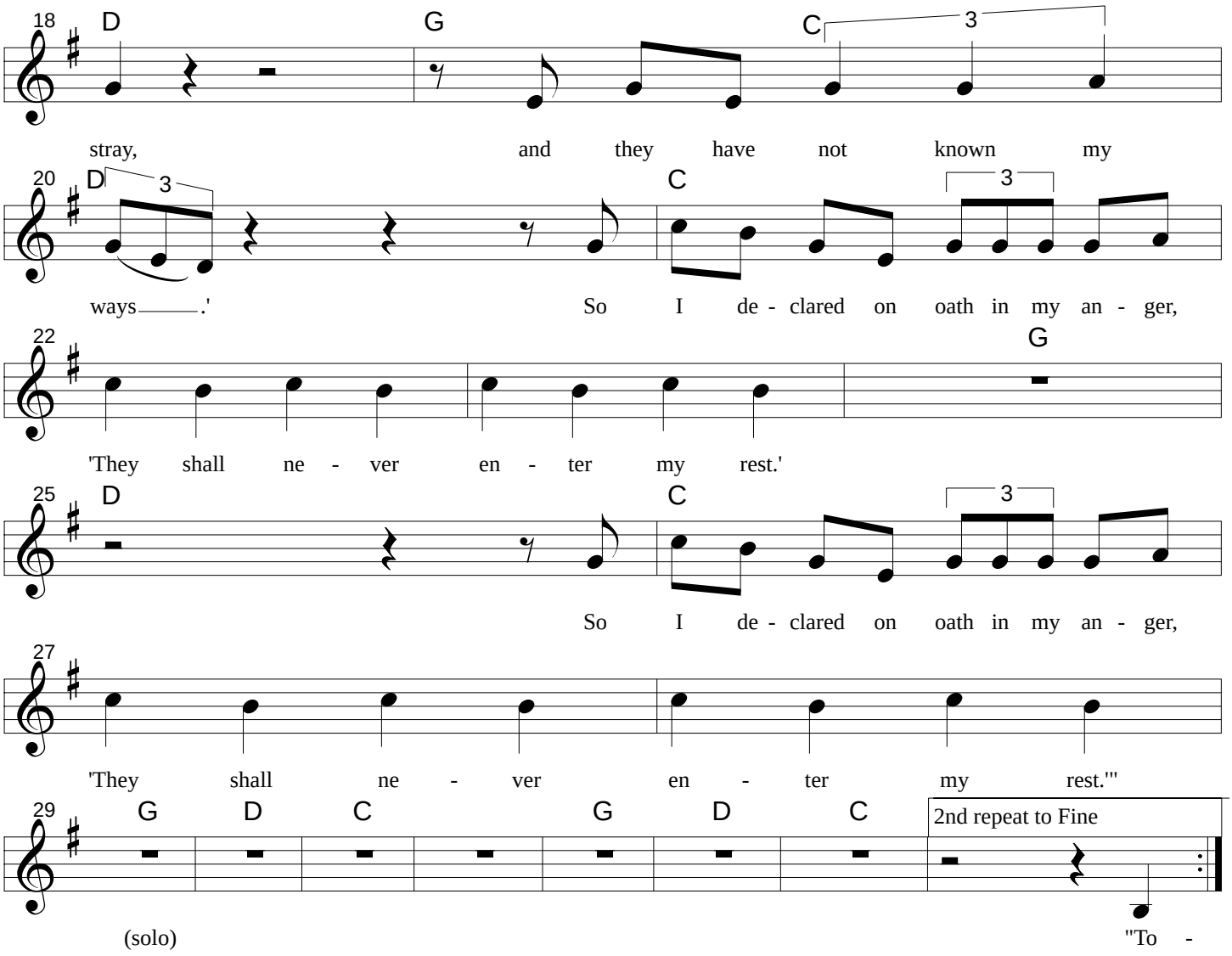
18
D
G
C
3
stray, and they have not known my
20
D
3
C
3
ways.' So I de - clared on oath in my an - ger,
22
G
'They shall ne - ver en - ter my rest.'
25
D
C
3
So I de - clared on oath in my an - ger,
27
'They shall ne - ver en - ter my rest.'"
29
G D C G D C
2nd repeat to Fine
(solo)
"To -